

WALWORTH COUNTY  
SURVEYING & MAPPING

P. O. BOX 1115  
LAKE GENEVA, WISCONSIN  
414-248-0505

50'

LINWOOD AVENUE

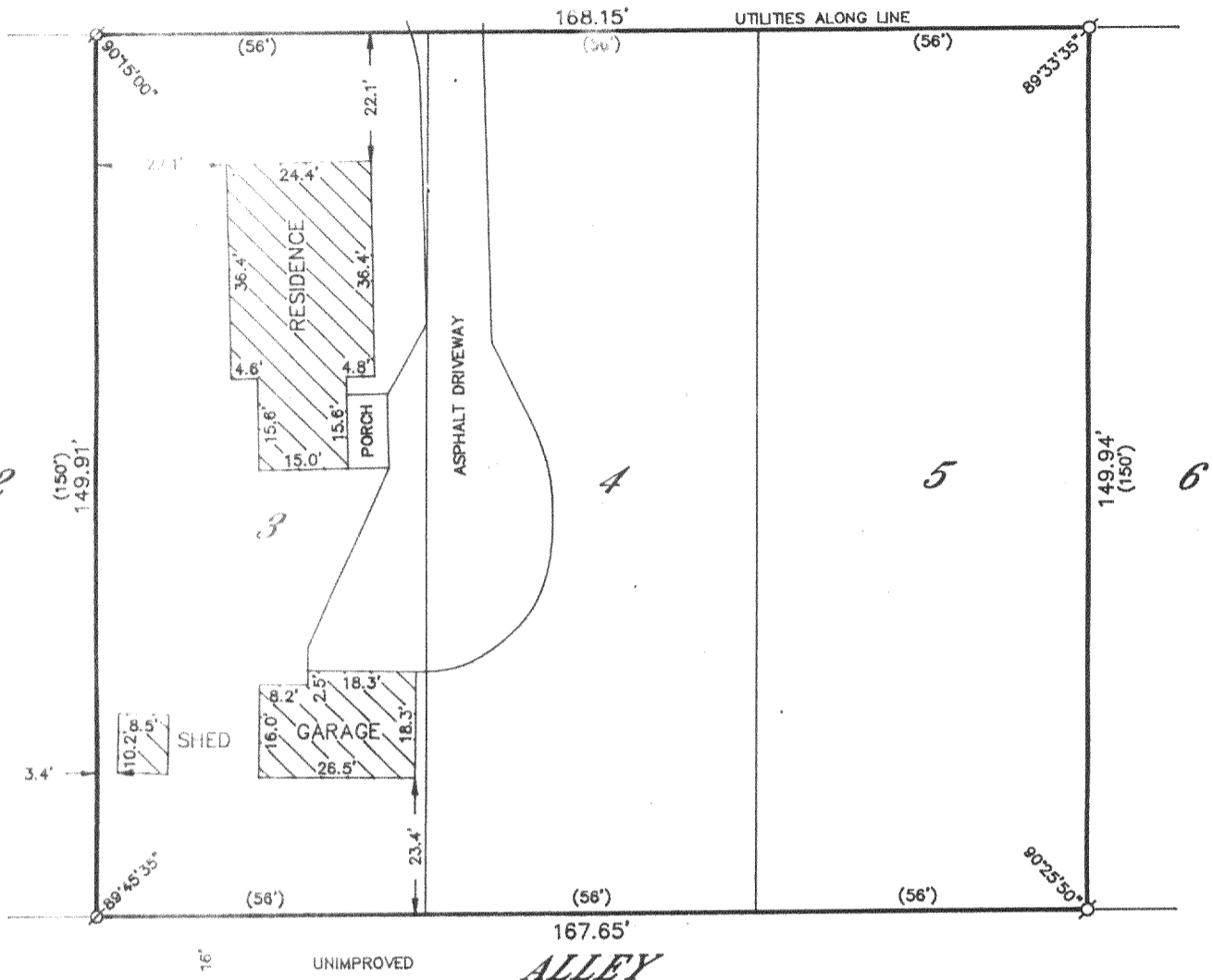

PLAT OF SUVEY OF

LOTS 3, 4 AND 5, BLOCK 8, GENEVITA  
SUBDIVISION, TOWN OF LINN, WALWORTH  
COUNTY, WISCONSIN.

ORDERED BY: CENTURY 21 KAVANAUGH REALTY  
275 INTERCHANGE NORTH  
LAKE GENEVA, WISCONSIN 53147

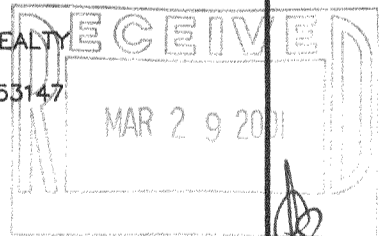

I HEREBY CERTIFY THAT I HAVE SURVEYED THE ABOVE DESCRIBED  
PROPERTY AND THAT THE ABOVE MAP IS A TRUE REPRESENTATION  
THEREOF AND SHOWS THE SIZE AND LOCATION OF THE PROPERTY,  
ITS EXTERIOR BOUNDARIES, THE LOCATION OF ALL VISIBLE STRUCTURES  
AND DIMENSIONS OF ALL PRINCIPAL BUILDINGS THEREON, BOUNDARY  
FENCES, APPARENT EASEMENTS, ROADWAYS AND VISIBLE ENCROACH-  
MENTS, IF ANY, TO THE BEST OF MY KNOWLEDGE AND BELIEF.

THIS SURVEY IS MADE FOR THE USE OF THE PRESENT OWNERS OF  
THE PROPERTY AND ALSO THOSE WHO PURCHASE, MORTGAGE OR  
GUARANTEE THE TITLE THERETO WITHIN ONE (1) YEAR FROM DATE  
HEREOF.

*Robert M. Baerenwald*  
ROBERT M. BAERENWALD  
WISCONSIN REGISTERED LAND SURVEYOR, S-1508

*Oct. 20, 1998*  
DATE JOB NO. 5989

NOTE: THIS IS NOT A CERTIFIED COPY UNLESS SEALED.

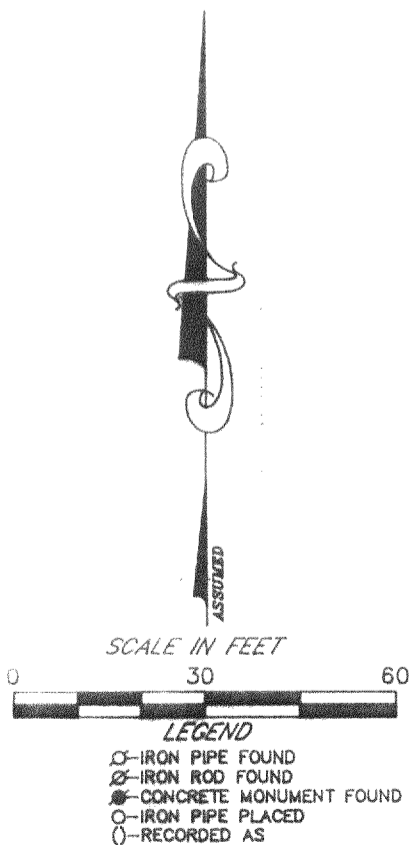

IGV-41  
117-1990